

Patient report

Bio-Rad DATE: 07/21/2019
D-10 TIME: 03:08 PM
S/N: #DJ4I016123 Software version: 4.30-2
Sample ID: 10598595
Injection date 07/21/2019 02:38 PM
Injection #: 11 Method: HbA1c
Rack #: --- Rack position: 6

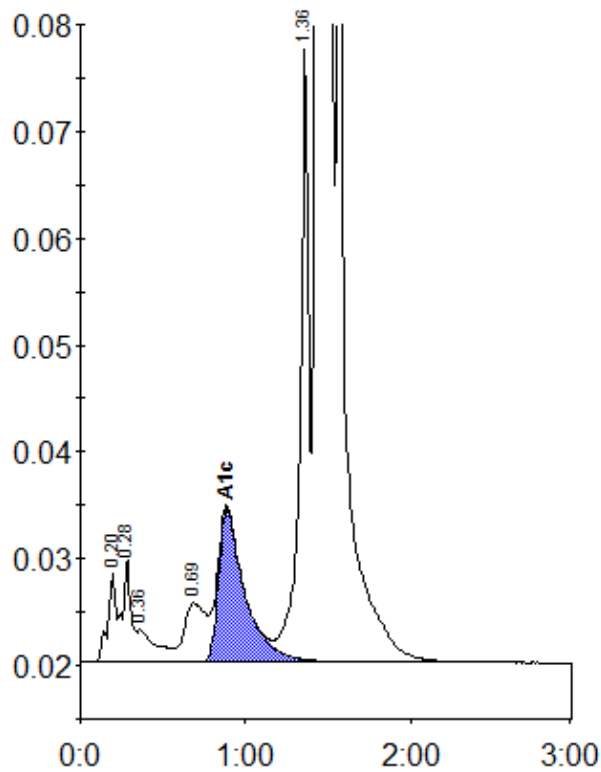

Peak table - ID: 10598595

| Peak | R.time | Height | Area | Area % |
|-------------|--------|---------|---------|--------|
| A1a | 0.20 | 8573 | 37486 | 1.1 |
| A1b | 0.28 | 9733 | 26743 | 0.8 |
| Unknown | 0.36 | 3002 | 24280 | 0.7 |
| LA1c/CHb-1 | 0.69 | 5522 | 50614 | 1.4 |
| A1c | 0.89 | 14209 | 159339 | 6.3 |
| P3 | 1.36 | 57645 | 217487 | 6.2 |
| A0 | 1.45 | 797402 | 3016153 | 85.4 |
| Total Area: | | 3532102 | | |

| | |
|----------------|-----|
| Concentration: | % |
| A1c | 6.3 |